



250 HIGH COLUMBUS, OH

Architect: NBBJ, Columbus, OH
General Contractor: Daimler Group, Columbus, OH
Installer: CAW Construction, Columbus, OH
Knight Wall Product: HCI™ System
Panels: Silbonit Fiber Cement by CBF

Recently completed in Columbus, Ohio, 250 High, a 12-story, 315,000 square-foot, \$51 million office and apartment complex was developed by Daimler Group and Kaufman Development as a dynamic live-work environment in the heart of Ohio's biggest city. And it's the first major commercial development project on South High Street in decades.

The Columbus office of NBBJ, the firm that designed the mixed-use building, occupies 22,500 square feet of it and joins other creative services companies in an environment that reflects the changing employment landscape of the area. The project brings to the area not only jobs, but also hundreds of new residents who provide engagement and energy to the district.

Featuring six floors of office/retail and 120 apartments, 250 High Street employs a precast concrete and glass curtainwall, with a modern approach to a downtown building, providing a striking contrast to its more traditional counterparts in the area.

NBBJ specified Knight Wall Systems' HCI™ System continuous insulation rain screen assembly "for the purposes of energy efficiency," NBBJ architect Jason Richardson said. "Additionally, the two-layer system provided design freedom between finished panel layout and rough stud trades,"

"Knight's HCI™ System's installation is a breeze," installer CAW Construction principal Rick Warren said. "We had some difficult details, but the system itself was easy to work with. The Knight Wall team has done a tremendous job of educating me and my guys on the installation, tools and equipment necessary to utilize the product efficiently."

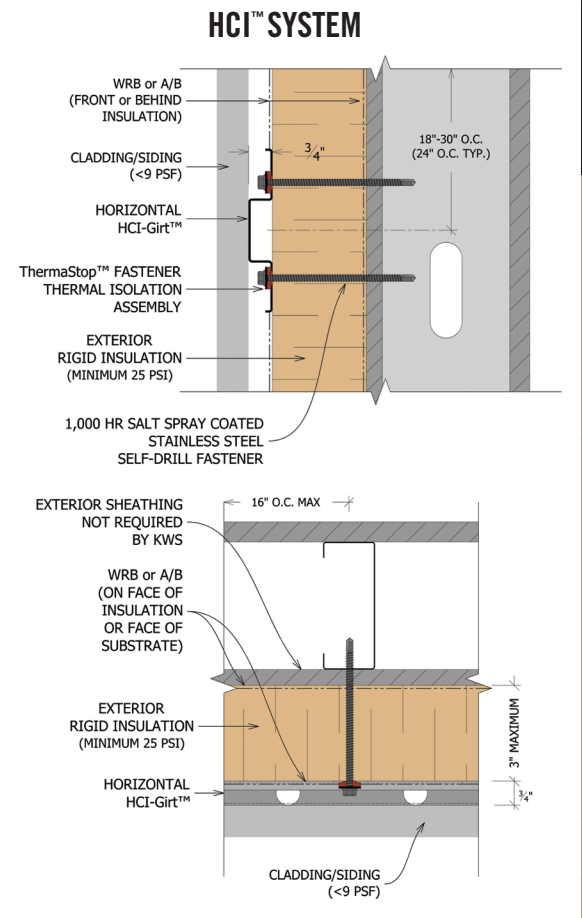

KNIGHT WALL CAN CONTRIBUTE TO THE FOLLOWING USGBC LEED CREDITS:

- Energy & Atmosphere (EA) Prerequisite and Credit 1
- Materials & Resources (MR) Credits 4 and 5



**ALL KNIGHT WALL SYSTEMS
COMPONENTS ARE MANUFACTURED
IN THE USA.**

NO EXPRESS WARRANTIES ARE GIVEN EXCEPT FOR ANY APPLICABLE WRITTEN WARRANTIES SPECIFICALLY PROVIDED BY KNIGHT WALL SYSTEMS. ALL IMPLIED WARRANTIES INCLUDING THOSE OF MERCHANTABILITY AND FITNESS FOR A PARTICULAR PURPOSE ARE EXPRESSLY EXCLUDED. No freedom from any patent owned by Knight Wall Systems or others is to be inferred. Because use conditions and applicable laws may differ from one location to another and may change with time, Customer is responsible for determining whether products and the information in this document are appropriate for Customer's use.

HCI, HCI-Girt, ThermaStop and PanelRail are trademarks of Knight Wall Systems. Patent US 8, 429, 866, B2 and others pending.

KNIGHT WALL SYSTEMS

28308 N Cedar Road, Deer Park, WA 99006
www.knightwallsystems.com
 1-855-597-9255 (KWS-WALL)
 509.262.0104